GRIDIRON GROOVES

1. LET'S GO TEAM

STEPHEN LYTLE

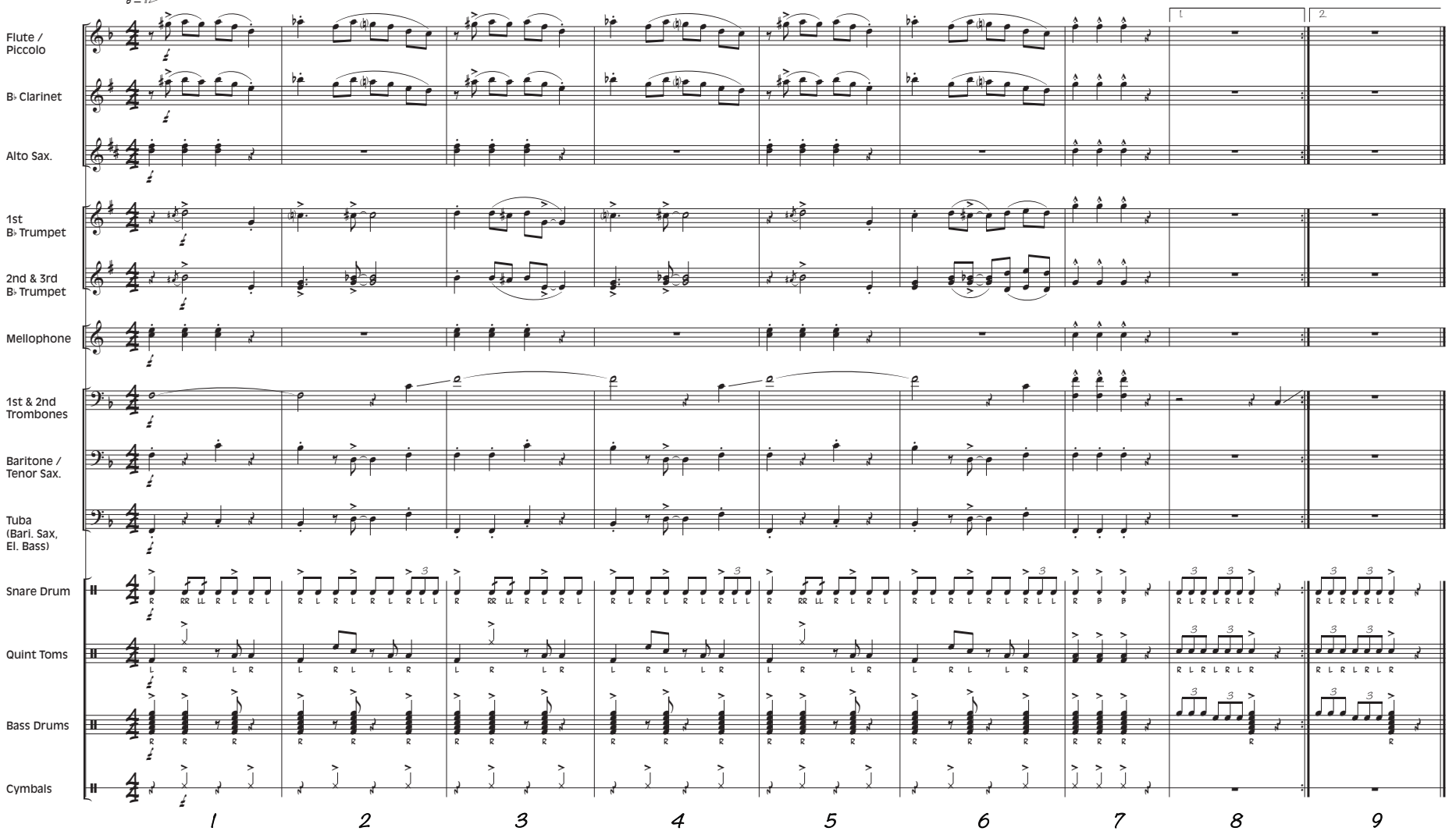

Copyright © 2020 DEV MUSIC PUBLISHING (ASCAP)
All Rights Reserved

DEVMUSIC COMPANY
Enriching Lives Through the Arts

2. HOLD THAT LINE

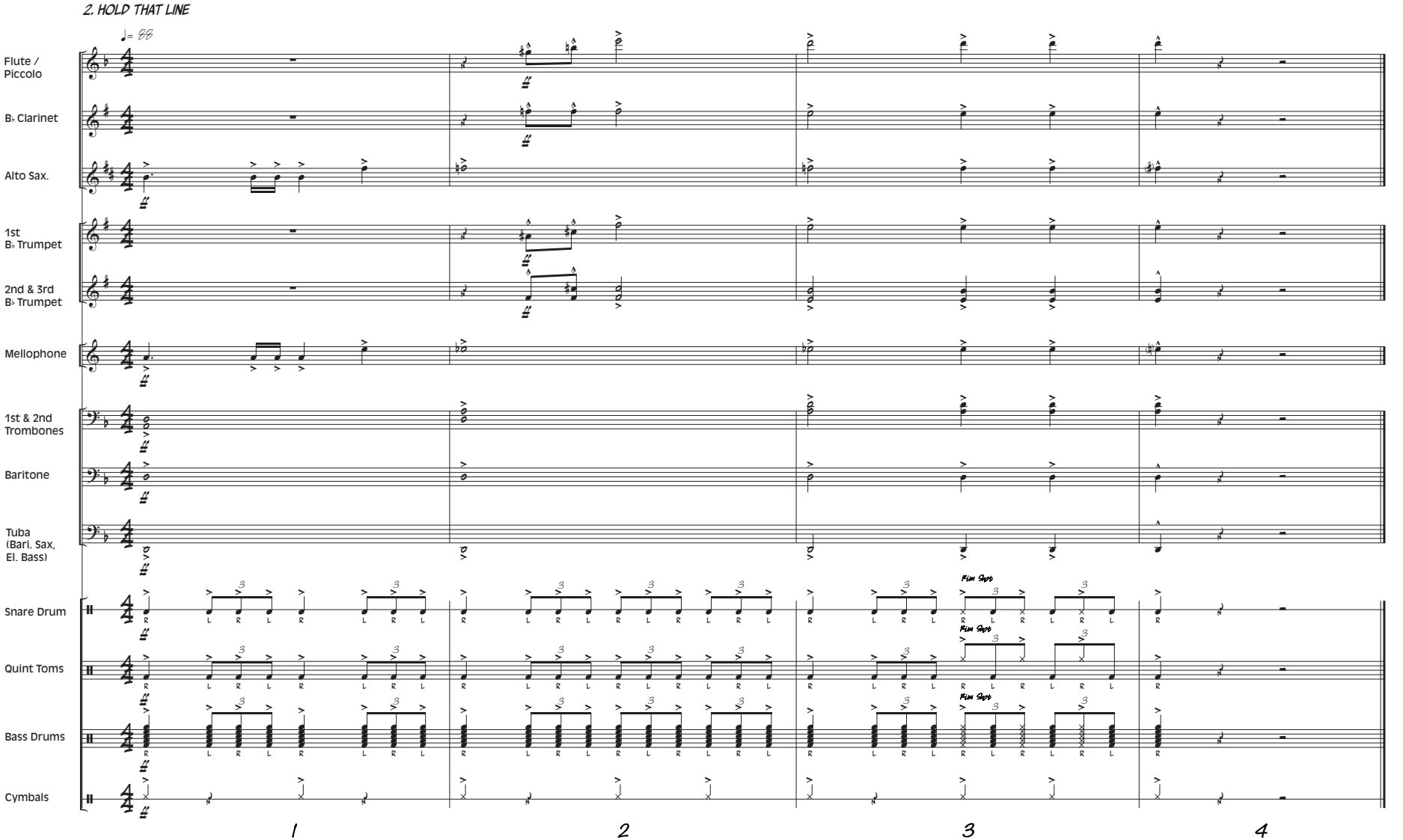

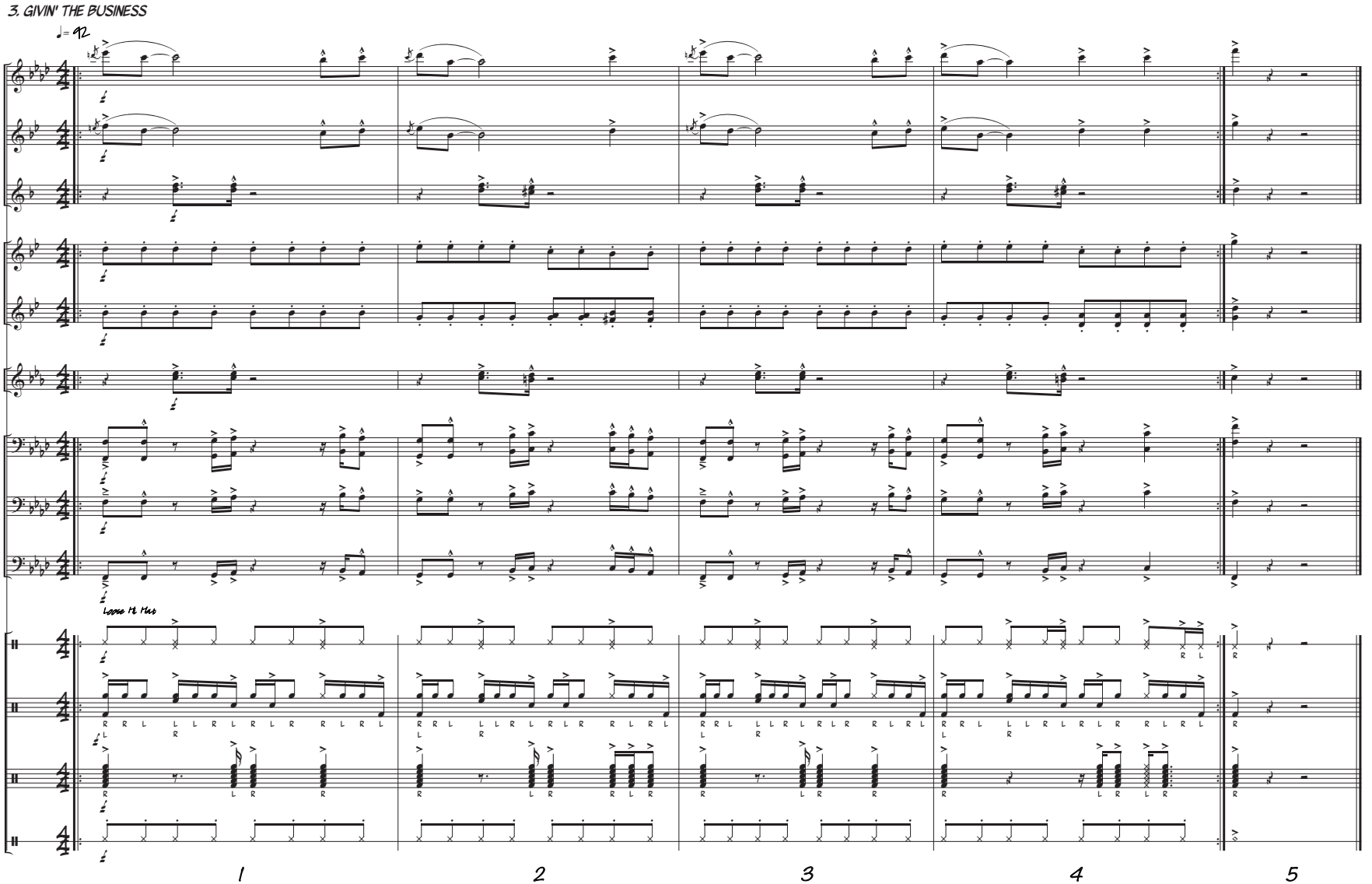
3. GIVIN' THE BUSINESS
♩= 92
Flute / Piccolo
B♭ Clarinet
Alto Sax.
1st B♭ Trumpet
2nd & 3rd B♭ Trumpet
Mellophone
1st & 2nd Trombones
Baritone
Tuba (Bari. Sax, El. Bass)
Loose Hi Hat
Snare Drum
Quint Toms
Bass Drums
Cymbals
1
2
3
4
5

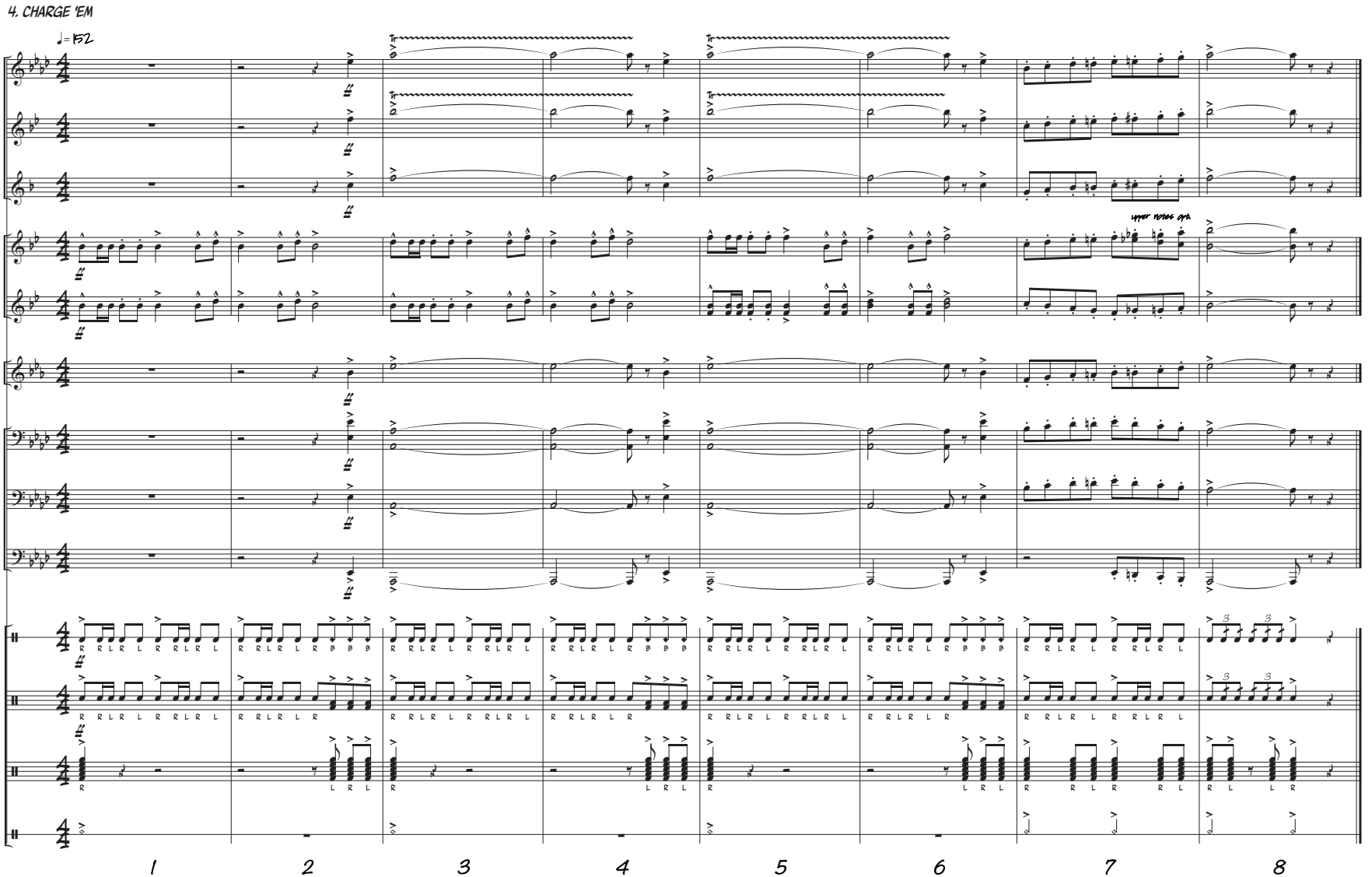
4. CHARGE 'EM
♩= 152
Flute / Piccolo
B♭ Clarinet
Alto Sax.
1st B♭ Trumpet
2nd & 3rd B♭ Trumpet
upper notes optional
Mellophone
1st & 2nd Trombones
Baritone
Tuba (Bari. Sax, El. Bass)
Snare Drum
Quint Toms
Bass Drums
Cymbals
1
2
3
4
5
6
7
8